

# Macros in the Judaica Division of the Harvard College Library

Leveraging ALEPH Acquisitions Module  
Capabilities with Macro Express

Elizabeth Vernon

Judaica Technical Services Librarian

Judaica Division, Harvard College Library, Harvard University

[vernon@fas.harvard.edu](mailto:vernon@fas.harvard.edu)

# Why Macros?

- Macros dramatically leverage ALEPH's capabilities
- Macros improve:
  - Productivity
  - Ergonomics
  - Accuracy
- Macros allow “customization” of ALEPH

# What Macros?

- Created using Macro Express
- Macros used for:
  - Acquisitions
  - Cataloging
  - Barcoding

# Why Acquisitions Macros?

- Most Judaica Division acquisitions done via approval plans
- In old online system, ordering and payment could be done simultaneously

# Why Acquisitions Macros? (cont.)

- In Aleph, ordering and payment must be done as two separate processes
  - More time-consuming
  - Order numbers must be written down and re-keyed in to pay
- Judaica Division has many different funds - Aleph system for selecting and inputting a fund is cumbersome

# Not Just Macros, A New Acquisitions Solution

- Workflow Redesign
- Software
  - ALEPH
  - Macro Express
  - FileMaker Developer

# Workflow Redesign

- What stayed the same:
  - “Cataloging on Receipt”
- What changed:
  - student assistants now do payment and end-processing instead of catalogers
  - all cataloging and acquisition statistics are automated

# Software

- Aleph
- Macro Express
- FileMaker Developer



# Demo

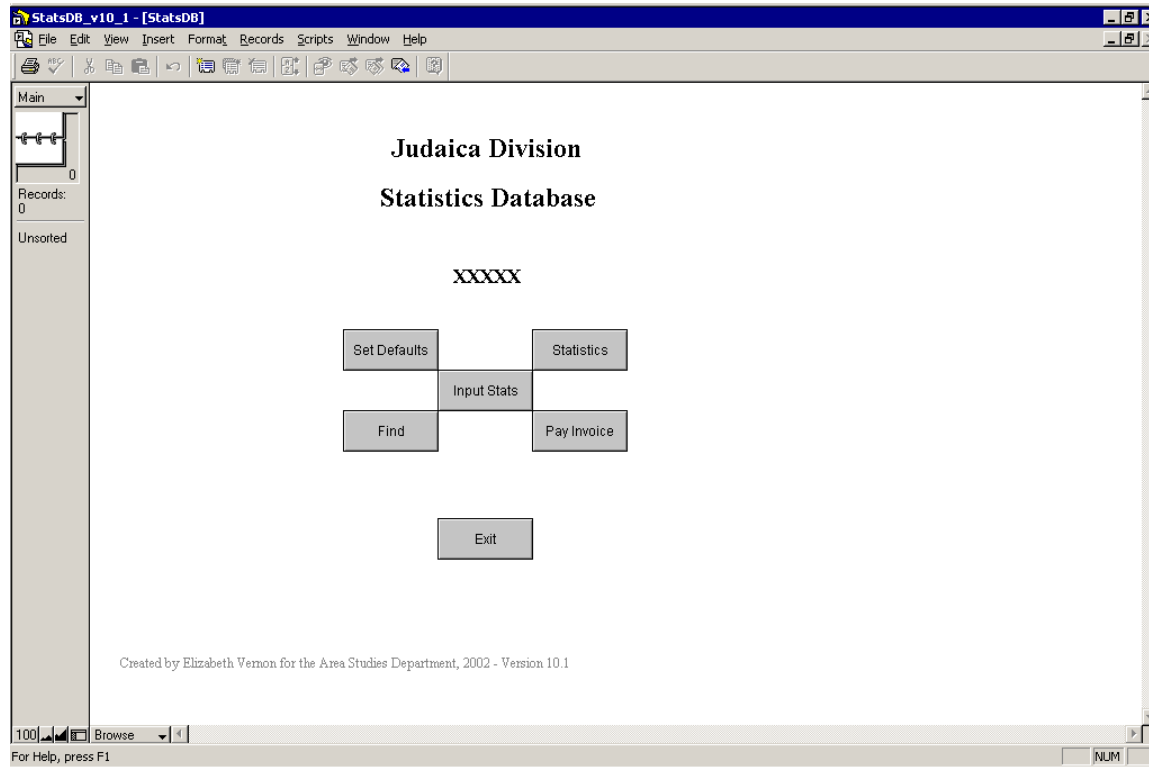

StatsDB - [StatsDB.bts]

File Edit View Insert Format Records Scripts Window Help

Defaults...  
 1  
 Records: 1732  
 Found: 1  
 Unsorted

**Input FY**

**Input Current Year/Month**

**Input Predominant Cataloging Type (Original, Modified, Copy, Provisional, Add-To, Authority)**

**Input Predominant Cataloging Format (Book, Serial, Video, etc.)**

**Input Predominant Acquisitions Type**

**Input Current Invoice Vendor**

**Input Current Invoice Number**

**Input Fund (only if all or most of the items on an invoice are being paid with one fund.)**

**Input Predominant Acquisitions Format (Material Type)**

**Input Stats**

100% Browse NUM

For Help, press F1

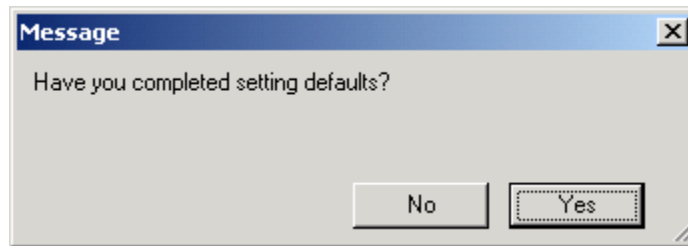



סידורא דפת

שמע ישראל

בהלכות  
שבת



הוא  
הוא  
הוא

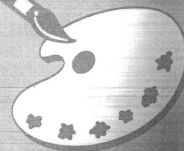

כללים, דוגמאות וציורים  
על הלכות דש

406 41506-

# מלאכה בהלכות שבת

## מלאכת דש

ליקוט הלכות שבת מהשר"ע והאחרונים  
מוסדר על פי כללים של "הגדרת האיסור"  
ו"דוחרים", בניתוח טעם להכלל גם הובאו  
דוגמאות להכללים, עם ציורים לכל דוגמא.

כל הזכויות שמורות - תשס"ג  
© 2002



**MERCAZ HASHABBOS**  
1660 44th Street  
Brooklyn, N.Y. 11204  
(718) 871-3736

דפוס: ברנטס אונדורף ניו יורק  
Printed in U.S.A. ©2002 BOKA Printing Co. Inc.  
1105 B'nai B'rith Bldg., B'nei Brak, Israel  
Tel. (051) 865-4806

עקבו נתיבי כי"י • פרסום  
Calgary/Calgary J. Hersh  
(718) 438-1334

סדר והקדמי ע"י  
צבי דודים מנחת, מודיעין 7.ג  
(718) 773-4551 / 343-0402

### יוצא לאור על ידי מרכז השבת

406 41506. 993

# מלאכה בהלכות שבת

## מלאכת דש

ליקוט הלכות שבת מהשר"ע והאחרונים  
מוסדר על פי כללים של "הגדרת האיסור"  
ו"דוחות", בתיבת טקסט להכליל גם הובאו  
רוגמאות להכללים, עם ציורים לכל דוגמא.

כל הזכויות שמורות - תשס"ג  
© 2002



**MERCAZ HASHABBOS**  
1660 44th Street  
Brooklyn, N.Y. 11204  
(718) 871-3736



560 242  
Meltzer

דפוס: ברנטס האנדרסן ניו יורק  
Printed in U.S.A. ©2002 BOKA Printing Co. Inc.  
1105 34th Street, LIC 16, NY 11101  
Tel: (516) 865-4800

קטלוג ניו יורק • 2002  
Calderon, J. (ed.)  
(718) 438-1334

סדר והקדמה ע"י  
צבי דוד מילר, מנהל  
(718) 773-4551 / 343-0402

יוצא לאור על ידי מרכז השבת

ALEPH Catalog - Version 505.15.2

File Libraries Edit Search Import records Options Services Window Help

Library HVD01 - Format BK - System Number 9097898 - NEW720.MRC

```

LDR 00763nam^^22002057a^4500
001 009097898-6
005 20030502134818.0
008 920128s2002^^^nyu^^^^^^b^^^^001^0^heb^d
100 1 a Feldberger, Yehezkel.
245 10 a Me'ore halakhah be-hilkhot Shabat :
      b ... 'al hilkhot dash /
      c ['al yede Yehezkel Feldberger ; be-siyu'a Ya'aqov Feldberger ; tsiyurim 'al yede Yonatan
      Gershtein]
260 a [Brooklyn, N. Y. :
      b Merkaz ha-Shabat,
      c 763, 2002]
300 a 396 p. :
      b ill. ;
      c 26 cm.
650 0 a Sabbath (Jewish law)
650 0 a Prohibited work (Jewish law)
700 1 a Feldberger, Ya'aqov.
700 1 a Gershtein, Yonathan.
752 a United States
      b New York
      d New York

```

Messages Tag Information

Connected to server: lms01.harvard.edu; Library: HVD01 - Bibliographic (HVD01) Profile: default - user: WIDVERNON

# Pre-Order/Statistics Macro Begins

The screenshot shows the ALEPH Catalog interface. The title bar reads "ALEPH Catalog - Version 505.15.2 - [Library HVD01 - Format BK - System Number 9097898 - NEW720.MRC]". The menu bar includes "File", "Libraries", "Edit", "Search", "Import records", "Options", "Services", "Window", and "Help". The main window displays a bibliographic record with the following fields:

- LDR** — 00763nam^^22002057a^4500
- 001** — 009097898-6
- 005** — 20030502134818.0
- 008** — 920128s2002^^^^nyu^^^^^b^^^^001^0^heb^d
- 100 1** — a Feldberger, Yehezkel.
- 245 10** — a Me'ore halakhah be-hilkhot Shabat :  
b ... 'al hilkhot dash /  
c ['al yede Yehezkel Feldberger ; be-siyu'a Ya'aqov Feldberger ; tsiyurim 'al yede Yonatan Gershtein]
- 260** — a [Brooklyn, N. Y. :  
b Merkaz ha-Shabat,  
c 763, 2002]
- 300** — a 396 p. :  
b ill. ;  
c 26 cm.
- 650 0** — a Sabbath (Jewish law)
- 650 0** — a Prohibited work (Jewish law)
- 700 1** — a Feldberger, Ya'aqov.
- 700 1** — a Gershstein, Yonathan.
- 752** — a United States  
b New York  
d New York

The status bar at the bottom indicates: "001/-: - Not in table codes.eng (Ed) Connected to server: lms01.harvard.edu; Library: HVD01 - Bibliographic (HVD01) Profile: default - user: WIDVERNON".



ALEPH Catalog - Version 505.15.2 - [Library HVD01 - Format BK - System Number 9097898 - NEW720.MRC]

File Libraries Edit Search Import records Options Services Window Help

LDR 00763nam^^22002057a^4500  
 001 009097898-6  
 005 20030502134818.0  
 008 920128s2002^^^^nyu^^^^^^b^^^^001^0^heb^d  
 100 1 a Feldberger, Yehezkel.  
 245 10 a Me'ore halakhah be-hilkhot Shabat :  
 b ... 'al hilkhot dash /  
 c [al yede Yehezkel Feldberger ; be-siyu'a Ya'aqov Feldberger ; tsiyurim 'al yede Yonatan Gershtein]  
 260 a [Brooklyn, N. Y. :  
 b Merkaz ha-Shabat,  
 c 763, 2002]  
 300 a 396 p. :  
 b ill. ;  
 c 26 cm.  
 650 0 a Sabbath (Jewish law)  
 650 0 a Prohibited work (Jewish law)  
 700 1 a Feldberger, Ya'aqov.  
 700 1 a Gershtein, Yonathan.  
 752 a United States  
 b New York  
 d New York

008/-/ : Fixed Length Data Element | Connected to server: lms01.harvard.edu | Library: HVD01 - Bibliographic (HVD01) | Profile: default - user: WIDVERNON

ALEPH Catalog - Version 505.15.2 - [Library HVD01 - Format BK - System Number 9097898 - NEW720.MRC]

File Libraries Edit Search Import records Options Services Window Help

LDR 00763nam^^22002057a^4500  
 001 009097898-6  
 005 20030502134818.0  
 008 920128s2002^^nyu^^^^^^b^^^^001^0^heb^d  
 100 1 a Feldberger, Yehezkel.  
 245 10 a **Me'ore halakhah be-hilkhot Shabat :**  
 b ... 'al hilkhot dash /  
 c [ 'al yede Yehezkel Feldberger ; be-siyu'a Ya'aqov Feldberger ; tsiyurim 'al yede Yonatan Gershtein ]  
 260 a [Brooklyn, N. Y. :  
 b Merkaz ha-Shabat,  
 c 763, 2002]  
 300 a 396 p. :  
 b ill. ;  
 c 26 cm.  
 650 0 a Sabbath (Jewish law)  
 650 0 a Prohibited work (Jewish law)  
 700 1 a Feldberger, Ya'aqov.  
 700 1 a Gershtein, Yonathan.  
 752 a United States  
 b New York  
 d New York

245/1/0 : Title Statement Connected to server: lms01.harvard.edu; Library: HVD01 - Bibliographic (HVD01) Profile: default - user: WIDVERNON

StatsDB - [StatsDB.bits]

File Edit View Insert Format Records Scripts Window Help

Input

Rec ID: R100910 Stat Date: 5/27/2003 2003:05

2002  
heb  
nyu

Alaph ID: 009097898-6  
008 920128s2002nyu001^0^heb^d  
Tag245 Me?ore halakhah be-hilkhot Shabat }

Records: 1732  
Found: 1  
Unsorted

Cat Type: Orig  
Cat Format: B  
Acq Type: Purchase  
Vendor: Biegel  
Invoice: 62515  
Fund:  
Price:  
Acq Format: Book  
Acq Title: 1  
Acq Pieces: 1  
Order Number:

Home  
Defaults  
Index  
Find  
New  
Delete

BK  
415.37860 .560 655070 .0000.00000-2003  
7031

100% Browse NUM

For Help, press F1

StatsDB - [StatsDB.bts]

File Edit View Insert Format Records Scripts Window Help

Input Rec ID: R100910 Stat Date: 5/27/2003 2003:05

1732

Records: 1733

Unsorted

Aleph ID: 009097898-6

008 920128s2002nyu001\*hebd

Tag245 Me?ore halakhah be-hilkhot Shabat :

2002

heb

nyu

Home

Defaults

Index

Cat Type: Orig

Cat Format: B

Acq Type: Purchase

Vendor: Biegel

Invoice: 62515

Fund: 242

Price:

Acq Format: Book

Acq Title: 1

Acq Pieces: 1

Order Number:

Find

New

Delete

BK

415.37860 .560242.655070.0000.00000-2003

7031

100% Browse

NUM

For Help, press F1

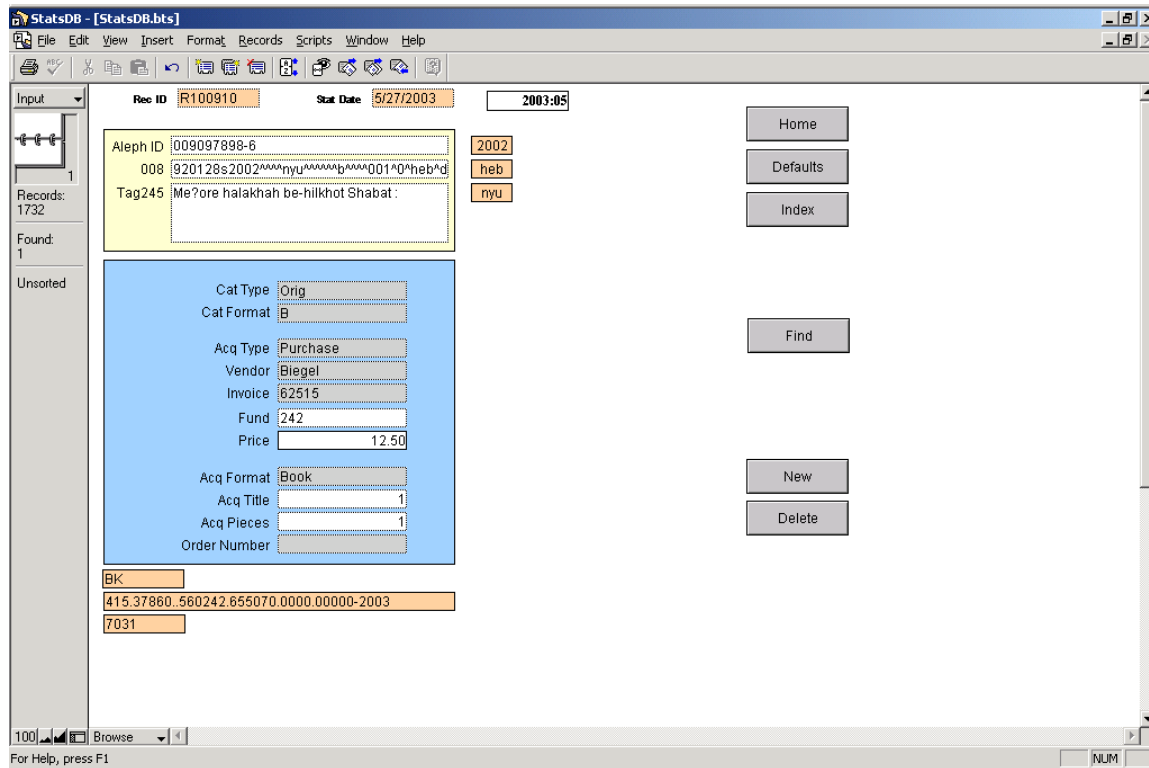

Pre-Order/Statistics Macro Ends

# Order Macro Begins

StatsDB - [StatsDB.bts]

File Edit View Insert Format Records Scripts Window Help

Input

Records: 1732  
Found: 1  
Unsorted

Rec ID: R100910    Stat Date: 5/27/2003    2003:05

Aleph ID: 009097898-6    2002  
008: 920128s2002\*\*\*\*\*nyu\*\*\*\*\*001\*0\*heb\*d    heb  
Tag245: Me?ore halakhah be-hilkhot Shabat:    nyu

Cat Type: Orig  
Cat Format: B  
Acq Type: Purchase  
Vendor: Biegel  
Invoice: 62515  
Fund: 242  
Price: \$12.50  
Acq Format: Book  
Acq Title: 1  
Acq Pieces: 1  
Order Number:

BK  
415.37860.580242.655070.0000.00000-2003  
7031

Home  
Defaults  
Index  
Find  
New  
Delete

100% Browse NUM

For Help, press F1

StatsDB - [StatsDB.bts]

File Edit View Insert Format Records Scripts Window Help

Input

Records: 1732  
Found: 1  
Unsorted

Rec ID: R100910 Stat Date: 5/27/2003 2003:05

Aleph ID: 009097898-6  
008 920128s2002~nyu~001^0^heb^d  
Tag245 Me?ore halakhah be-hilkhot Shabat :

2002  
heb  
nyu

Home  
Defaults  
Index

Find

New  
Delete

Cat Type: Orig  
Cat Format: B  
Acq Type: Purchase  
Vendor: Biegel  
Invoice: 62515  
Fund: 242  
Price: 12.50  
Acq Format: Book  
Acq Title: 1  
Acq Pieces: 1  
Order Number:

BK  
415.37860 .560242.655070.0000.00000-2003  
7031

100% Browse

For Help, press F1

NUM

StatsDB - [StatsDB.bts]

File Edit View Insert Format Records Scripts Window Help

1732  
Records: 1732  
Unsorted

Script:  
Continue  
Cancel

Rec ID: R100910    Stat Date: 5/27/2003    2003:05

Aleph ID: 009097898-6    2002  
008 920128s2002nyu001^0^heb^d    heb  
Tag245 Me?ore halakhah be-hilkhot Shabat :    nyu

Cat Type: Orig  
Cat Format: B

Acq Type: Purchase  
Vendor: Biegel  
Invoice: 62515  
Fund: 242  
Price: \$12.50

Acq Format: Book  
Acq Title: 1  
Acq Pieces: 1  
Order Number: 9112503-1

Home  
Defaults  
Index  
Find  
New  
Delete

BK  
415.37860 .560242.655070.0000.00000-2003  
7031

100% Browse NUM

For Help, press F1



StatsDB - [StatsDB.bts]

File Edit View Insert Format Records Scripts Window Help

Input

Records: 1732  
Found: 1  
Unsorted

Rec ID: R100910    Stat Date: 5/27/2003    2003:05

Aleph ID: 009097898-6    2002  
008: 920128s2002nyu~~~~~001A0\*heb\*d    heb  
Tag245: Me?ore halakhah be-hilkhot Shabat :    nyu

Cat Type: Orig  
Cat Format: B

Acq Type: Purchase  
Vendor: Biegel  
Invoice: 62515  
Fund: 242  
Price: \$12.50

Acq Format: Book  
Acq Title: 1  
Acq Pieces: 1  
Order Number:

BK  
415.37860 .560242.655070.0000.00000-2003  
7031

Home  
Defaults  
Index  
Find  
New  
Delete

100% Browse NUM

For Help, press F1

ALEPH Acquisitions - Version 505.15.2

File Utilities Orders Arrivals General Invoice Administration Options Services Window Help

Navigation Window for Admin. Record No. 9112503

Tag	Contents
Author	Feldberger, Yehezkel.
Title	Me'ore halakhah be-hilkhot Shabat : ... 'al hilkhot dash / [al yede

Order List of Admin. Record 9112503 - M?ore halakhah be-hilkhot Shabat :

Order Unit	Sub-library	Order No.	Status	Arr St	Inv St	Type	Vendor
------------	-------------	-----------	--------	--------	--------	------	--------

Modify  
Add  
Duplicate  
Delete  
Print/Cancel  
Send  
Encumber  
Invoice  
Arrival  
Copies  
Claims  
Order Log  
Help

Connected to server: lms01.harvard.edu: Library: HVD50 - Admin (HVD50) Profile: default - user: WIDVERNON

**Order Type** [X]

Order Type

Monograph

Serial

Standing Order

Order No. Counter Code:

OK

Cancel

Help

**Order Form - M?ore halakhah be-hilkhot Shabat :** [X]

**1. Order Information**      2. Vendor      3. Quantity and Price

Order Number 1:       Order Status:  ▶

Order Number 2:       Order Number 3:

Order ISBN/ISSN:  ▶      Order Group:  ▶

Open Date:       Status Date:

Order Date:

Material Type:  ▶

Sub-library:  ▶      Order Unit:  ▶

Acquisition Method:  ▶

Initiator ID:  ▶

Initiator Name:  [List Icon]

Action:  ▼      Approver ID:  ▶

Library Note:  [List Icon]

[OK]      [Save Def.]      [Refresh]

[Cancel]      [Help]

**Order Form - M?ore halakhah be-hilkhot Shabat :** [X]

**1. Order Information**      2. Vendor      3. Quantity and Price

Order Number 1:       Order Status:  ▶

Order Number 2:       Order Number 3:

Order ISBN/ISSN:  ▶      Order Group:  ▶

Open Date:       Status Date:

Order Date:

Material Type:  ▶

Sub-library:  ▶      Order Unit:  ▶

Acquisition Method:  ▶

Initiator ID:  ▶

Initiator Name:  [List Icon]

Action:  ▼      Approver ID:  ▶

Library Note:  [List Icon]

OK  
Save Def.  
Refresh  
Cancel  
Help

**Order Form - M?ore halakhah be-hilkhot Shabat :** [X]

1. Order Information      **2. Vendor**      3. Quantity and Price

Vendor Information:

Vendor Code: BIEGEL [▶]

Vendor Name: [▶]

Vendor Reference: [▶]

Vendor Note: [▶]

Vendor Contact: [▶]

Order Delivery Type: LE [▶]      Letter Type: 01 [▶]

Delivery Type: S [▶]      Send Letter by: PRINT [▶]

Rush      Claim Date: 00/00/0000 [▶]

Batch Claiming

[OK]      [Save Def.]      [Refresh]

[Cancel]      [Help]

**Order Form - M?ore halakhah be-hilkhot Shabat :** [X]

1. Order Information      2. Vendor      **3. Quantity and Price**

Order Quantity:

Number of Units:

Unit Price:       Total Price:

Quantity Note:  [List Icon]

Create Item Records      Item Collection:  [Arrow]

Estimated Price:

Currency:  [Arrow]

List Price:

Terms Sign (+/-):       Terms Percent:

Final Price:       Local Price:

Price Note:  [List Icon]

Encumber Budget:  [Arrow]

[OK]      [Save Def.]      [Refresh]

[Cancel]      [Help]

**ALEPH Acquisitions - Version 505.15.2**

File Utilities Orders Arrivals General Invoice Administration Options Services Window Help

Navigation Window for Admin. Record No. 9112503

Tag Contents  
 Author Feldberger, Yehezkel.  
 Title Me'ore halakhah be-hilkhot Shabat : ... 'al hilkhot dash / ['al yede

Order List of Admin. Record 9112503 - M?ore halakhah be-hilkhot Shabat :

Order Unit	Sub-libr	Order No.	Status	Arr St	Inw St	Type	Budget	Vendor	Local Price
WID04	WID	9112503-	SV	None	None	M	415.37860..56	BIEGEL	12.50
		1					0242.655070, 0000.00000-2		

Modify  
 Add  
 Duplicate  
 Delete  
 Print/Cancel  
 Send  
 Encumber  
 Invoice  
 Arrival  
 Copies  
 Claims  
 Order Log  
 Help

Connected to server: lms01.harvard.edu; Library: HVD50 - Admin (HVD50) Profile: default - user: WIDVERNON



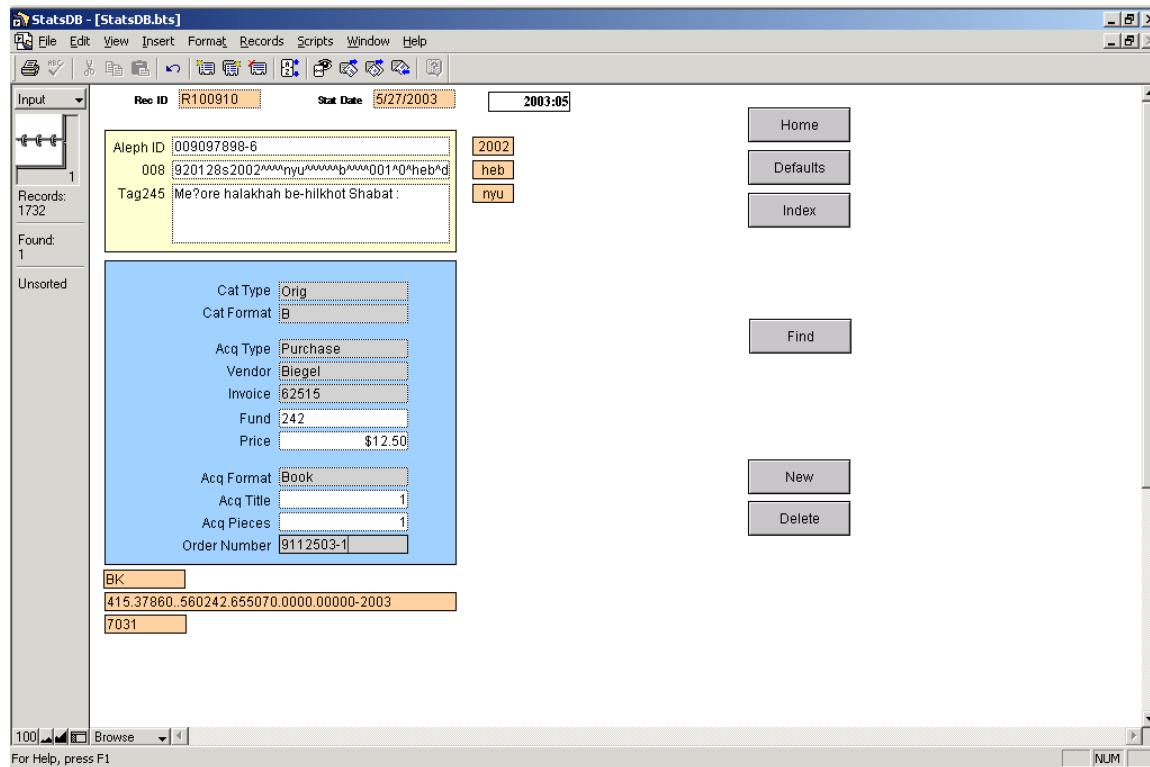

Order Macro Ends

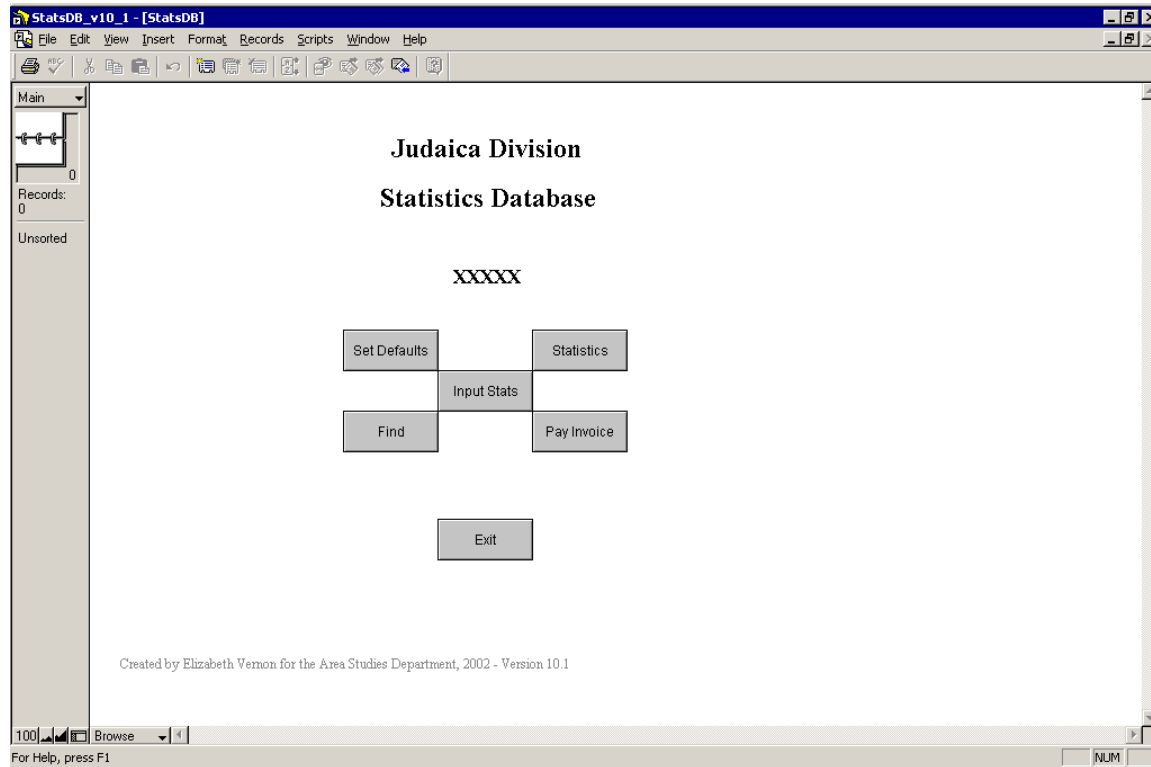

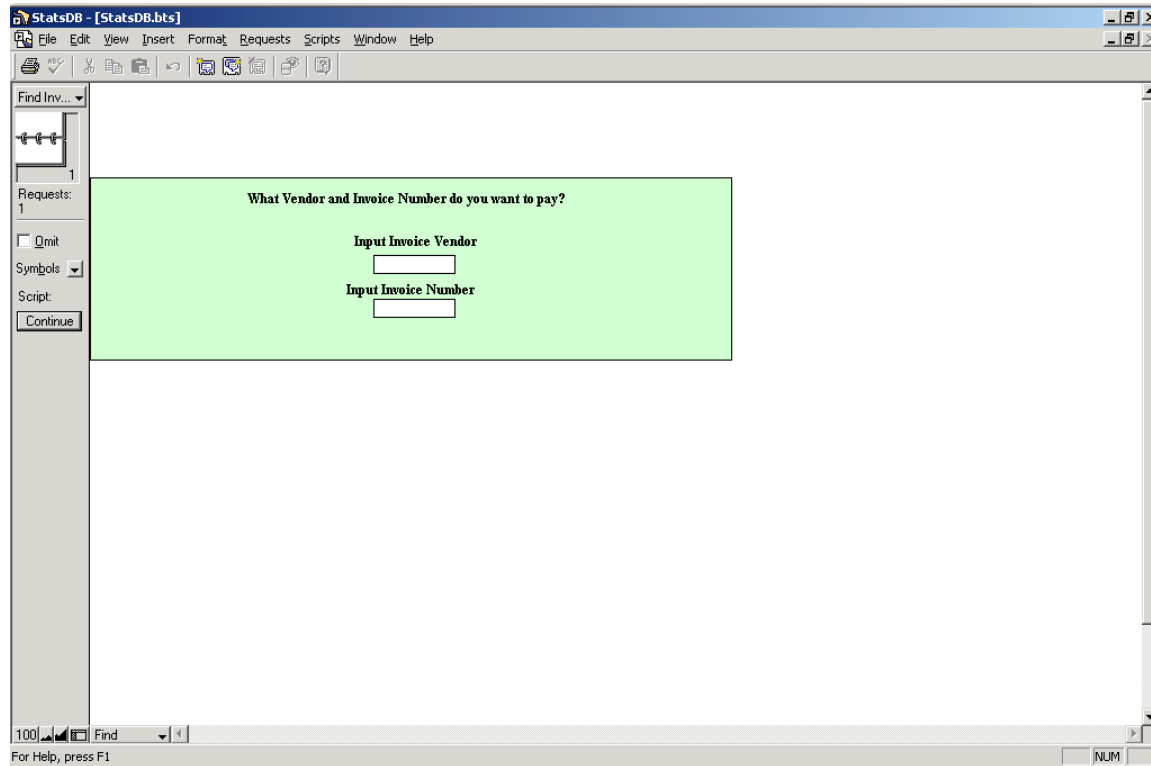

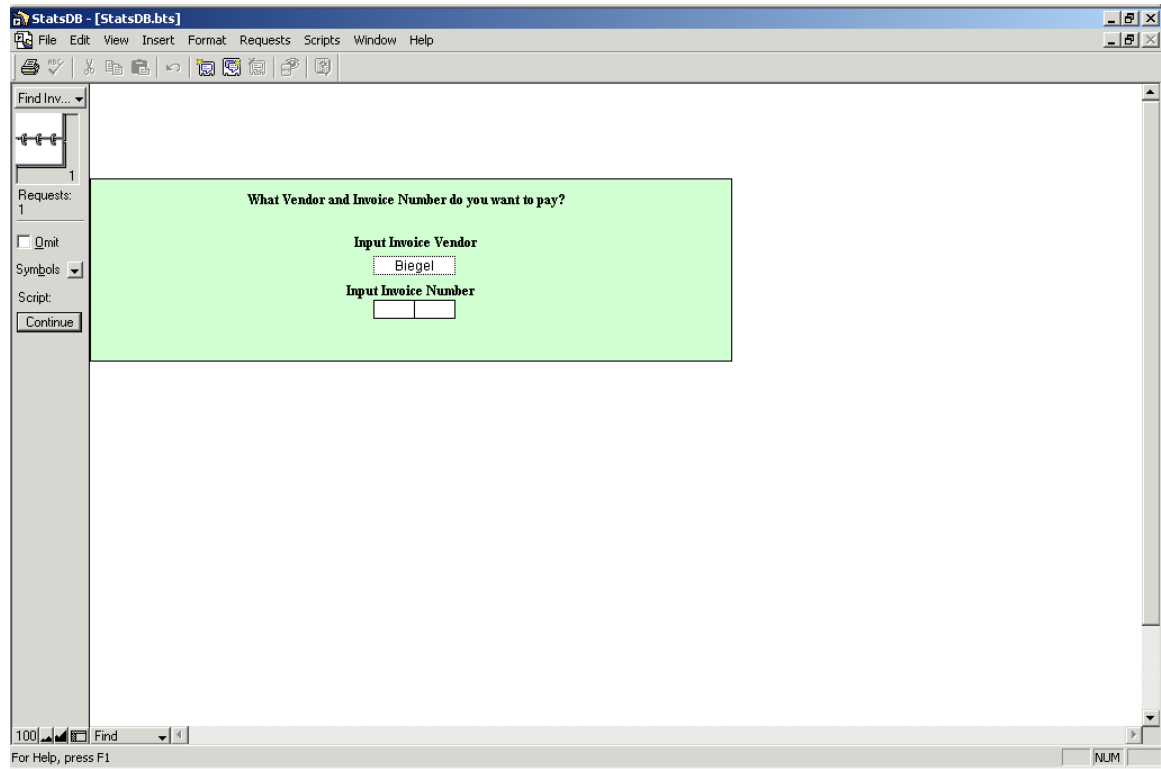

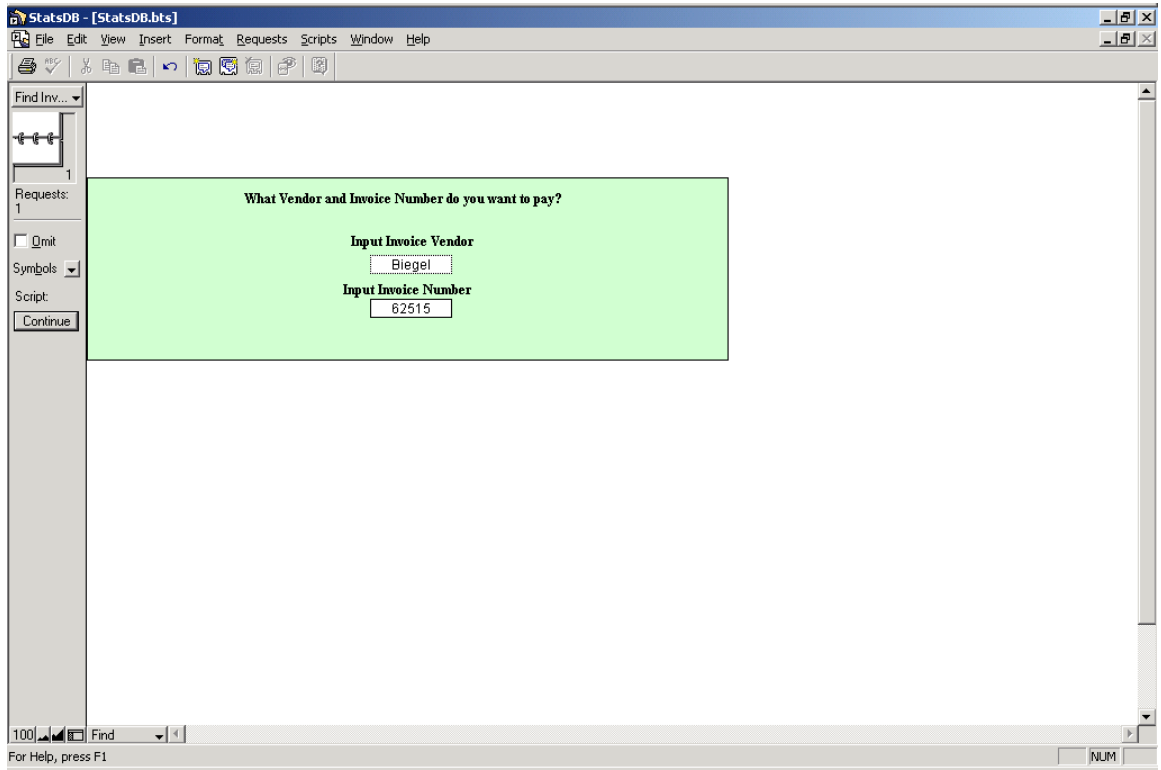

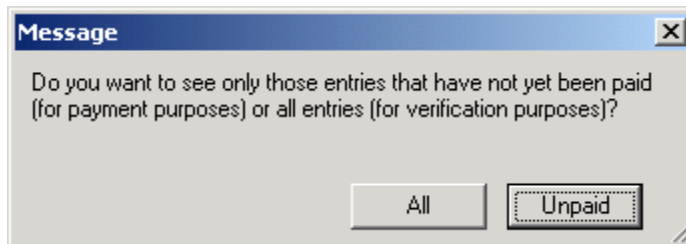

StatsDB - [StatsDB.bts]

File Edit View Insert Format Records Scripts Window Help

Payme...

Records: 1931 Found: 38 Sorted

23

Total Payments via Macro \$472.00  
 Total Exclusions (Not Paid via Macro)  
 Invoice Total (Payments + Exclusions) \$472.00

Home  
 Exclusions  
 Refind to Pay

Sort  
 ABC Order Created

Arba'ah shi'urim :	9099569-1	3.50	7031	
Birkat Ish :	9112863-1	10.00	7031	
Dimin fun yon'ev un fun kholemojd ... :	9101132-1	5.00	7031	
?Eme? ha-na'al :	9099678-1	28.50	7031	
Gevurat Yits'a? :	9112604-1	15.00	7031	
Gevurat Yits'a? :	9099712-1	15.00	7031	
Ginze ha-melekh :	9099879-1	25.00	7031	
Hag'alat kelim :	9099548-1	4.00	7031	
Hagadah shel Pesa? :	9100224-1	13.50	7031	
Hagadah shel Pesa? ?Avodat ha-Le?i :	9100263-1	15.00	7031	
Hagadah shel Pesa? Bet tsadi'im :	9100179-1	17.50	7031	
Ho'il Mosheh :	9100077-1	6.50	7031	
Igeret ha-Gera :	9100635-1	6.00	7031	
Lel shumrim be-?inyene lel Pesa? :	9100486-1	15.00	7031	
LiPu'e shesh :	9099784-1	16.50	7031	
Ma'amar dibur ha-mat'il ?a-yomer ha-Shem ... ?e? et	9112631-1	3.00	7031	
Marbeh emunah:	9097944-1	14.00	7031	
Me?ore halakhah be-hukhot Shabat :	9112503-1	12.50	7031	
Nedarei ashalem :	9112738-1	16.50	7031	

100% Browse NUM

For Help, press F1

StatsDB - [StatsDB.bts]

File Edit View Insert Format Records Scripts Window Help

Deducti...  
23  
Records: 1931  
Found: 38  
Sorted

Index

Biegel  
62515

\$17.50	postage	Delete
\$17.50	serials	Delete
\$6.00	serial	Delete
\$20.25	serials	Delete
\$30.00	serials	Delete
		Delete

100% Browse

For Help, press F1

NUM



StatsDB - [StatsDB.bts]

File Edit View Insert Format Records Scripts Window Help

Payme... **Biegel** **62515**

Records: 1782 Found: 38 Sorted

		<b>Total Payments via Macro</b>		<b>\$472.00</b>	<b>Home</b>
		<b>Total Exclusions (Not Paid via Macro)</b>		<b>\$91.25</b>	<b>Exclusions</b>
		<b>Invoice Total (Payments + Exclusions)</b>		<b>\$563.25</b>	<b>Refind to Pay</b>
				<b>Sort</b>	
				<b>ABC</b>	<b>Order Created</b>

Aba?ah shi?urim :	9099569-1	3.50	7031	
Birkat Ish :	9112863-1	10.00	7031	
Dinim fun yon?ev un fun kholemoyd ... :	9101132-1	5.00	7031	
Eme? ha-na?al :	9099678-1	28.50	7031	
Gevurat Yits?a? :	9112604-1	15.00	7031	
Gevurat Yits?a? :	9099712-1	15.00	7031	
Ginze ha-melekh :	9099879-1	25.00	7031	
Hag?alat kelim :	9099548-1	4.00	7031	
Hagadah shel Pesa? :	9100224-1	13.50	7031	
Hagadah shel Pesa? ?Avodat ha-Le?i :	9100263-1	15.00	7031	
Hagadah shel Pesa? Bet tsadi?im :	9100179-1	17.50	7031	
Ho?il Mosheh :	9100077-1	6.50	7031	
Igeret ha-Gera :	9100635-1	6.00	7031	
Lel shimurim be-?inyene lel Pesa? :	9100486-1	15.00	7031	
L?u?e shesh :	9099784-1	16.50	7031	
Ma?amar dibur ha-mat?il ?a-yomer ha-Shem ... ?a? et	9112631-1	3.00	7031	
Marbeh emunah :	9097944-1	14.00	7031	
Me?ore halakhah be-hulkhot Shabat :	9112503-1	12.50	7031	

100% Browse NUM

For Help, press F1

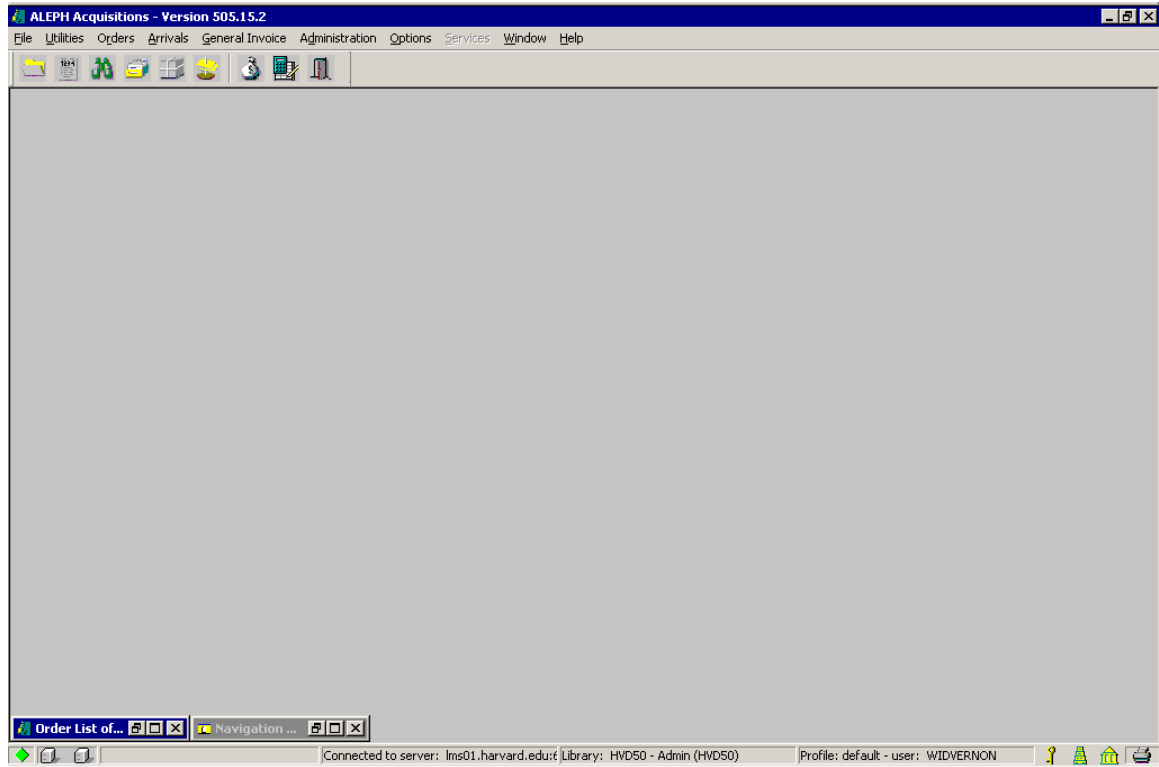

**General Invoice Form** [X]

**1. Invoice** | **2. Payment**

Vendor Code:

Vendor Name:

Invoice Number:  Refers to Invoice:

Type:

Status:

Currency:  Explicit Ratio:

Net Amount:   Debit  Credit

Shipment Amount:  Invoice Date:

Overhead Amount:  Received Date:

Insurance Amount:  Shipment Date:

Discount Amount:  VAT Recipient:

Total Amount:  VAT Percent:

Local Amount:  VAT Amount:

Note:

OK  
Refresh  
Cancel  
Help

**General Invoice & Line Items: 62515 - BIEGEL** [X]

Field Name	Field Data
Invoice Type:	REG
Invoice status:	REG
Credit/Debit:	D
Currency:	USD
Net amount:	563.25
Shipment amount:	0.00

	General Invoice	Items
Total Amount:	-563.25	0.00
Number of Line Items:		0

Seq	Order No.	Net Amt.	Total Amt.	Budget	Local An	Units in i	Units in or

Gen. Inv.

Change Inv. No.

Delete All

Add

Modify

Delete

View Order

Order Log

Close

Help

StatsDB - [StatsDB.bts]

File Edit View Insert Format Records Scripts Window Help

Payme...

Records: 1782  
Found: 18  
Sorted

		Total Payments via Macro	\$220.50	Home
		Total Exclusions (Not Paid via Macro)	\$91.25	Exclusions
		Invoice Total (Payments + Exclusions)	\$311.75	Refind to Pay
				Sort
				ABC
				Order Created

Me?ore halakhah be-hilkhot Shabat :	9112503-1	12.50	7031	
Nedarai ashalem :	9112738-1	16.50	7031	
Orot me-ofel :	9100589-1	8.50	7031	
Pardes temarim :	9112614-1	16.50	7031	
Pardes Yits?a? :	8731397-1	18.50	7031	
Perush ha-ke'ubah /	9112786-1	10.00	7031	
Sefer She?elot u-teshuvot Mozne tsede? :	1322529-1	21.00	7031	
Shi?ure ha-Rav ha-ga'on Rabi Yosef Dov ha-Le'i	9099487-1	14.00	7031	
Shul?an ?arukh /	8668315-2	14.00	7031	
Torat Eliyahu :	9097561-1	15.00	7031	
Torat Mena?em :	3449921-2	20.00	7031	
?umash ha-mevo?ar be-Yudish :	9100687-1	17.50	7031	
?un?res Devir Avraham ;	9100127-1	8.50	7031	
?un?res ?itsur Hilkhot ?ag ha-Pesa? :	9112639-1	4.00	7031	
?un?res Shab?u ahurvim :	9100506-1	5.00	7031	
?un?res Tevu?ot be-khoa? Shor :	9099473-1	5.00	7031	
Yesod ha-?avodah :	9100317-1	10.00	7031	
Ziv?e todah :	9100525-1	4.00	7031	

100% Browse

For Help, press F1

NUM

# Payment Macro Begins

StatsDB - [StatsDB.bts]

File Edit View Insert Format Records Scripts Window Help

Payme... **Biegel** **62515**

Records: 1782

Found: 18

Sorted Script:

Continue

Cancel

Total Payments via Macro **\$220.50**

Total Exclusions (Not Paid via Macro) **\$91.25**

Invoice Total (Payments + Exclusions) **\$311.75**

Home

Exclusions

Refind to Pay

Sort

ABC Order Created

Me'ore halakhah be-hilkhot Shabat :	9112503-1	12.50	7031	
Nedarai ashalem :	9112738-1	16.50	7031	
Orot me-ofel :	9100589-1	8.50	7031	
Pardes temanim :	9112614-1	16.50	7031	
Pardes Yits'a? :	8731397-1	18.50	7031	
Perush ha-ktubah /	9112786-1	10.00	7031	
Sefer She'elot u-teshuvot Mozne tsede? :	1322529-1	21.00	7031	
Shi'ure ha-Rav ha-ga'on Rabi Yosef Dov ha-Le'i	9099487-1	14.00	7031	
Shul'han ?arakh /	8668315-2	14.00	7031	
Torat Eliyahu :	9097561-1	15.00	7031	
Torat Mena'em :	3449921-2	20.00	7031	
Pumash ha-mevo'ar be-Yudish :	9100687-1	17.50	7031	
Pun'nes Devir Avraham ,	9100127-1	8.50	7031	
Pun'nes ?itsur Hilkhot ?ag ha-Pesa? :	9112639-1	4.00	7031	
Pun'nes Shb'u ahuvim :	9100506-1	5.00	7031	
Pun'nes Tevu'ot be-khoa? Shor :	9099473-1	5.00	7031	
Yesod ha-?avodah :	9100317-1	10.00	7031	
Ziv'e todah :	9100525-1	4.00	7031	

100% Browse

For Help, press F1

NUM

StatsDB - [StatsDB.bts]

File Edit View Insert Format Records Scripts Window Help

Payme... **Biegel** **62515**

Records: 1782

Found: 18

Sorted Script:

Continue

Cancel

		<b>Total Payments via Macro</b>	<b>\$220.50</b>		
		<b>Total Exclusions (Not Paid via Macro)</b>	<b>\$91.25</b>		
		<b>Invoice Total (Payments + Exclusions)</b>	<b>\$311.75</b>		
				<b>Home</b>	
				<b>Exclusions</b>	
				<b>Refind to Pay</b>	
				<b>Sort</b>	
				<b>ABC</b>	<b>Order Created</b>

Me?ore halakhah be-hilkhot Shabat :	9112503-1	12.50	7031	
Nedarai ashalam :	9112738-1	16.50	7031	
Orot me-ofel :	9100589-1	8.50	7031	
Pardes temarim :	9112614-1	16.50	7031	
Pardes Yits?a? :	8731397-1	18.50	7031	
Perush ha-ktubah /	9112786-1	10.00	7031	
Sefer She?elot u-teshuvot Mozne tsede? :	1322529-1	21.00	7031	
Shi?ure ha-Rav ha-ga'on Rabi Yosef Dov ha-Le'i	9099487-1	14.00	7031	
Shul?an ?arukh /	8668315-2	14.00	7031	
Torat Eliyahu :	9097561-1	15.00	7031	
Torat Mena?em :	3449921-2	20.00	7031	
?umash ha-mevo?ar be-Yudish :	9100687-1	17.50	7031	
?un?res Devir Avraham ;	9100127-1	8.50	7031	
?un?res ?itsur Hilkhot ?ag ha-Pesa? :	9112639-1	4.00	7031	
?un?res Shab?u ahuvim :	9100506-1	5.00	7031	
?un?res Tevu'ot be-khoa? Shor :	9099473-1	5.00	7031	
Yesod ha-?avodah :	9100317-1	10.00	7031	
Ziv?e todah :	9100525-1	4.00	7031	

100% Browse

For Help, press F1

NUM

StatsDB - [StatsDB.bts]

File Edit View Insert Format Records Scripts Window Help

Payme...

Records: 1782

Found: 18

Sorted Script

Continue

Cancel

Total Payments via Macro

Total Exclusions (Not Paid via Macro)

Invoice Total (Payments + Exclusions)

Home

Exclusions

Refind to Pay

Sort

ABC

Order Created

Me'ore halakhah be-hilkhot Shabat :	9112503-1	12.50	7031	
Nedarai ashalem :	9112738-1	16.50	7031	
Orot me-ofel :	9100589-1	8.50	7031	
Pardes temarim :	9112614-1	16.50	7031	
Pardes Yits'a? :	8731397-1	18.50	7031	
Perush ha-ketubah /	9112786-1	10.00	7031	
Sefer She?elot u-teshuvot Mozne tsede? :	1322529-1	21.00	7031	
Shi'ure ha-Rav ha-ga'on Rabi Yosef Dov ha-Le'i	9099487-1	14.00	7031	
Shul?an ?arukh /	8668315-2	14.00	7031	
Torat Eliyahu :	9097561-1	15.00	7031	
Torat Mena'em :	3449921-2	20.00	7031	
?umash ha-mevo'ar be-Yudish :	9100687-1	17.50	7031	
?un?res Devir Avraham ,	9100127-1	8.50	7031	
?un?res ?itsur Hilkhot ?ag ha-Pesa? :	9112639-1	4.00	7031	
?un?res Shab?u ahurvim :	9100506-1	5.00	7031	
?un?res Tevu'ot be-khoa? Shor :	9099473-1	5.00	7031	
Yesod ha-?avodah :	9100317-1	10.00	7031	
Ziv?e todah :	9100525-1	4.00	7031	

100% Browse

For Help, press F1

NUM



**General Invoice & Line Items: 62515 - BIEGEL**

Field Name	Field Data
Invoice Type:	REG
Invoice status:	REG
Credit/Debit:	D
Currency:	USD
Net amount:	563.25
Shipment amount:	0.00

	General Invoice	Items
Total Amount:	-563.25	-251.50
Number of Line Items:		20

Seq	Order No.	Net Amt.	Total Amt.	Budget	Local An	Units in i	Units in or
19	9112631-	- 3.00	- 3.00	415.37	- 3.00	1	1
	1			860..5			
				60251.			
				65507			
				0.0000			
				.00000			
				-2003			
20	9097944-	- 14.00	- 14.00	415.37	- 14.00	1	1
	1			860..5			
				60251.			

Gen. Inv.

Change Inv. No.

Delete All

Add

Modify

Delete

View Order

Order Log

Close

Help

**Get Order** [X]

Index:  ▼

Index Text:  ▶

OK

Ignore

Help

**Get Order** [X]

Index: Order number ▼

Index Text: 9112503-1 ▶

OK

Ignore

Help

**Line Item** [X]

**Bibliographic Info**

Feldberger, Yehezkel.  
Me'ore halakhah be-hilkhot Shabat : ... 'al hilkhot dash / ['al yede  
Yehezkel Feldberger ; be-siyu'a Ya'akov Feldberger ; tsiyurim 'al  
yede Yonatan Gershtein]  
[Brooklyn, N. Y. : Merkaz ha-Shabat, 763, 2002]

Vendor Code: BIEGEL Invoice Number: 62515

Estimated Price: 12.50  Debit  Credit

Net Amount: 0.00

Added Amount: 0.00

Total Amount: 0.00

Local Amount: 0.00

Number of Units: 1

Currency: USD

Object Code: [ ] ▶

Note: [ ]

Order Completely Invoiced

OK  
Refresh  
View Order  
Order Log  
Budgets

Cancel  
Help

**Line Item** [X]

**Bibliographic Info**

Feldberger, Yehezkel.  
Me'ore halakhah be-hilkhot Shabat : ... 'al hilkhot dash / ['al yede  
Yehezkel Feldberger ; be-siyu'a Ya'akov Feldberger ; tsiyurim 'al  
yede Yonatan Gershtein]  
[Brooklyn, N. Y. : Merkaz ha-Shabat, 763, 2002]

Vendor Code: BIEGEL Invoice Number: 62515

Estimated Price: 12.50  Debit  Credit

Net Amount: 12.50

Added Amount: 0.00

Total Amount: 0.00

Local Amount: 0.00

Number of Units: 1

Currency: USD

Object Code: [ ]

Note: [ ]

Order Completely Invoiced

OK  
Refresh  
View Order  
Order Log  
Budgets

Cancel  
Help

**Line Item** [X]

Bibliographic Info

Feldberger, Yehezkel.  
 Me'ore halakhah be-hilkhot Shabat : ... 'al hilkhot dash / ['al yede  
 Yehezkel Feldberger ; be-siyu'a Ya'akov Feldberger ; tsiyurim 'al  
 yede Yonatan Gershtein]  
 [Brooklyn, N. Y. : Merkaz ha-Shabat, 763, 2002]

Vendor Code: BIEGEL Invoice Number: 62515

Estimated Price: 12.50  Debit  Credit

Net Amount: 12.50

Added Amount: 0.00

Total Amount: 12.50

Local Amount: 12.50

Number of Units: 1

Currency: USD

Object Code: 7031

Note:

Order Completely Invoiced

OK  
 Refresh  
 View Order  
 Order Log  
 Budgets  
 Cancel  
 Help

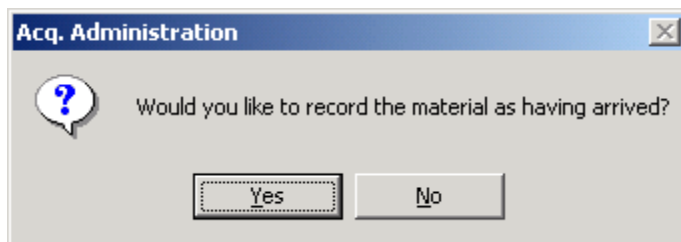

**General Invoice & Line Items: 62515 - BIEGEL** [X]

Field Name	Field Data
Invoice Type:	REG
Invoice status:	REG
Credit/Debit:	D
Currency:	USD
Net amount:	563.25
Shipment amount:	0.00

	General Invoice	Items
Total Amount:	<input type="text" value="-563.25"/>	<input type="text" value="-264.00"/>
Number of Line Items:		<input type="text" value="21"/>

Seq	Order No.	Net Amt.	Total Amt.	Budget	Local An	Units in i	Units in or
20	9097944- 1	- 14.00	- 14.00	415.37 860..5 60277. 65507 0.0000 .00000 -2003	- 14.00	1	1
21	9112503- 1	- 12.50	- 12.50	415.37 860..5 60277.	- 12.50	1	1



StatsDB - [StatsDB.bts]

File Edit View Insert Format Records Scripts Window Help

Payme...

Records: 1782 Found: 18 Sorted

Total Payments via Macro   
 Total Exclusions (Not Paid via Macro)   
 Invoice Total (Payments + Exclusions)

Home  
 Exclusions  
 Refind to Pay

Sort

Me?ore halakhah be-hilkhot Shabat :	9112503-1	12.50	7031	PAID		
Nedarai ashalem :	9112738-1	16.50	7031			
Orot me-ofel :	9100589-1	8.50	7031			
Pardes temarim :	9112614-1	16.50	7031			
Pardes Yits'a? :	8731397-1	18.50	7031			
Perush ha-ke'ubah /	9112786-1	10.00	7031			
Sefer She?lot u-teshuvot Mozne tsede? :	1322529-1	21.00	7031			
Shi?ure ha-Rav ha-ga'on Rabi Yosef Dov ha-Le'i	9099487-1	14.00	7031			
Shul?an ?arukh /	8668315-2	14.00	7031			
Torat Eliyahu :	9097561-1	15.00	7031			
Torat Mena?em :	3449921-2	20.00	7031			
?umash ha-mevo?ar be-Yudish :	9100687-1	17.50	7031			
?un?res Devir Avraham :	9100127-1	8.50	7031			
?un?res ?itsur Hilkhot ?ag ha-Pesa? :	9112639-1	4.00	7031			
?un?res Shab?u ahuvim :	9100506-1	5.00	7031			
?un?res Tevu'ot be-khoas? Shor :	9099473-1	5.00	7031			
Yesod ha-?avodah :	9100317-1	10.00	7031			
Ziv?e todah :	9100525-1	4.00	7031			

100% Browse NUM

For Help, press F1

StatsDB - [StatsDB.bts]

File Edit View Insert Format Records Scripts Window Help

Payme...

Records: 1782  
Found: 17  
Sorted

Total Payments via Macro		\$208.00	Home	
Total Exclusions (Not Paid via Macro)		\$91.25	Exclusions	
Invoice Total (Payments + Exclusions)		\$299.25	Refind to Pay	
			Sort	
			ABC	Order Created

Nedarai ashalem :	9112738-1	16.50	7031	
Orot me-ofel :	9100589-1	8.50	7031	
Pardes temarim :	9112614-1	16.50	7031	
Pardes Yits'a? :	8731397-1	18.50	7031	
Perush ha-ketubah /	9112786-1	10.00	7031	
Sefer She?elot u-teshuvot Mozne tsede? :	1322529-1	21.00	7031	
Shi?ure ha-Rav ha-ga'on Rabi Yosef Dov ha-Le'i	9099487-1	14.00	7031	
Shul?an ?arukh /	8668315-2	14.00	7031	
Torat Eliyahu :	9097561-1	15.00	7031	
Torat Mena?em :	3449921-2	20.00	7031	
?umash ha-mevu?ar be-Yudish :	9100687-1	17.50	7031	
?un?res Devir Avraham ,	9100127-1	8.50	7031	
?un?res ?itsur Hilkhot ?ag ha-Pesa? :	9112639-1	4.00	7031	
?un?res Shb?u ahuvim :	9100506-1	5.00	7031	
?un?res Tevu?ot be-khoa? Shor :	9099473-1	5.00	7031	
Yesod ha-?evodah :	9100317-1	10.00	7031	
Ziv?e todah :	9100525-1	4.00	7031	

100% Browse

For Help, press F1

NUM

Payment Macro Ends

# Compiling Statistics

- Done monthly for cataloging and acquisitions
- Cataloging
  - Count by cataloging type, broken down by format and language
- Acquisition
  - Count of titles and pieces, broken down by format and language

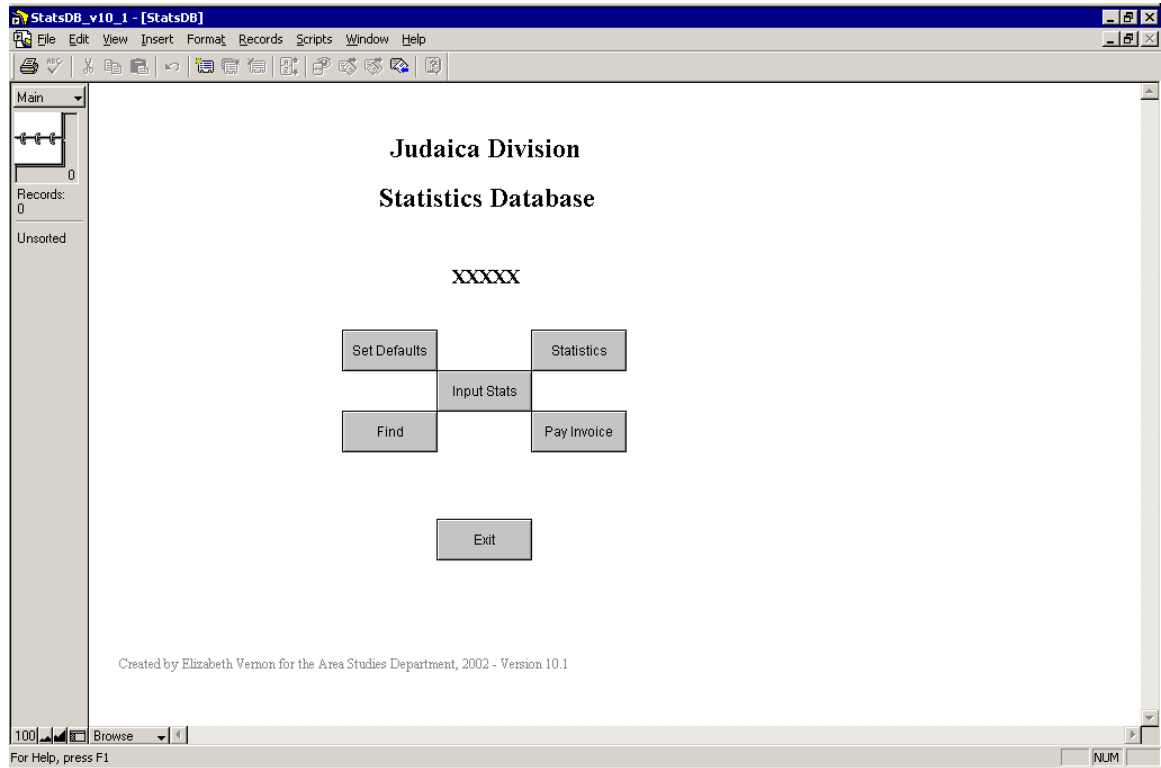

StatsDB - [StatsDB]

File Edit View Insert Format Records Scripts Window Help

Statistic...  
1  
Records: 1782  
Found: 284  
Sorted

Home

Monthly Cataloging Statistics

Monthly Acquisitions Statistics

After producing monthly statistics reports, change statistic reporting month below to the new month.

2003:04

100% Browse NUM

For Help, press F1

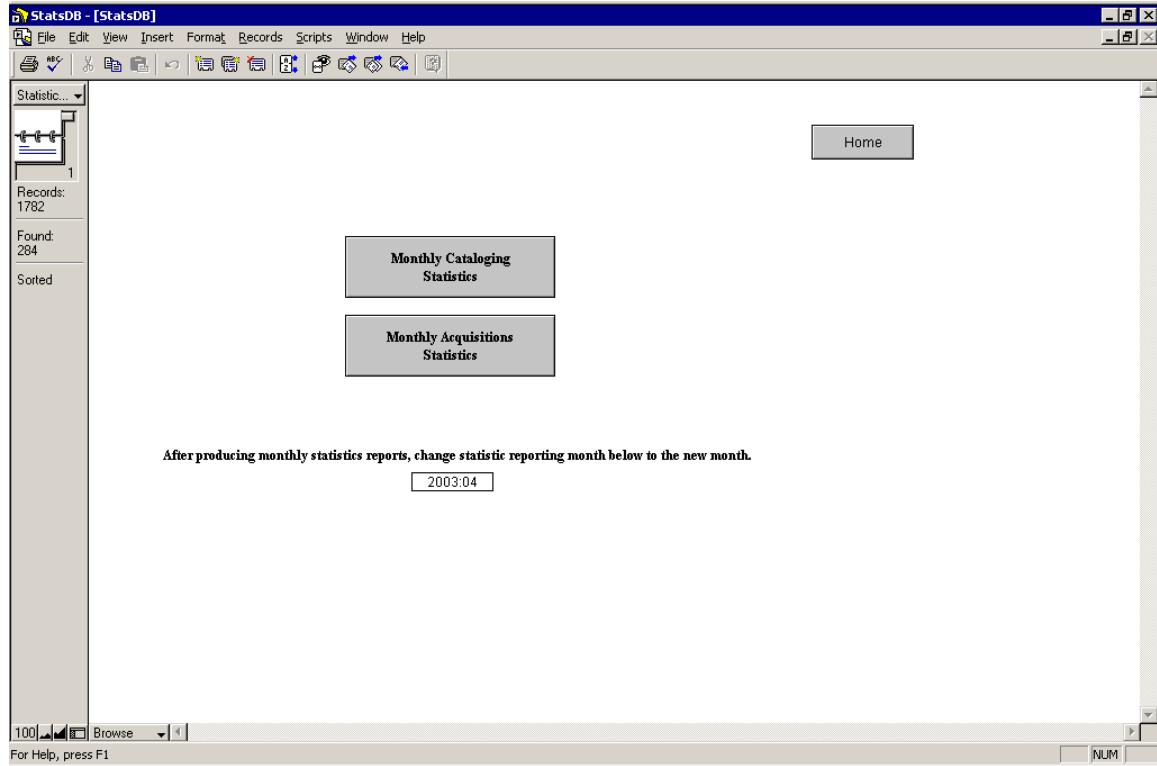

StatsDB - [StatsDB]

File Edit View Insert Format Records Scripts Window Help

Monthly ...

Pages: 1

Script:

**Judaica Division Cataloging Statistics FY2003**  
XXXXXX  
2003:04

	Orig	Mod	CopyR	CopyO	CopyL	CopyPH	NAO	NAC	Add-To	ProvA	ProvO	ProvR	ProvV	Ord	Acq
<b>Total</b>	<b>246</b>	<b>27</b>	<b>1</b>						<b>14</b>						
<b>B</b>	<b>eng</b>	7		1					1						
<b>B</b>	<b>heb</b>	231	27						11						
<b>B</b>	<b>jrb</b>	1							0						
<b>B</b>	<b>yid</b>	5							0						
<b>S</b>	<b>heb</b>	2							2						

100% Preview

For Help, press F1

NUM

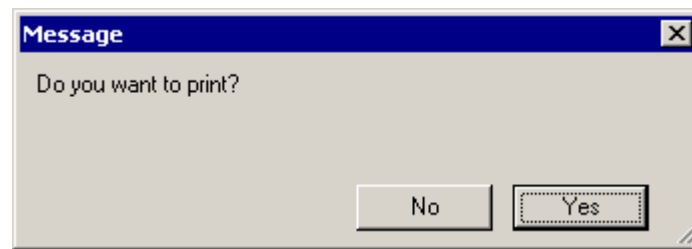

StatsDB - [StatsDB]

File Edit View Insert Format Records Scripts Window Help

Statistic...  
1  
Records: 1782  
Found: 284  
Sorted

Home

Monthly Cataloging Statistics

Monthly Acquisitions Statistics

After producing monthly statistics reports, change statistic reporting month below to the new month.

2003:04

100% Browse NUM

For Help, press F1

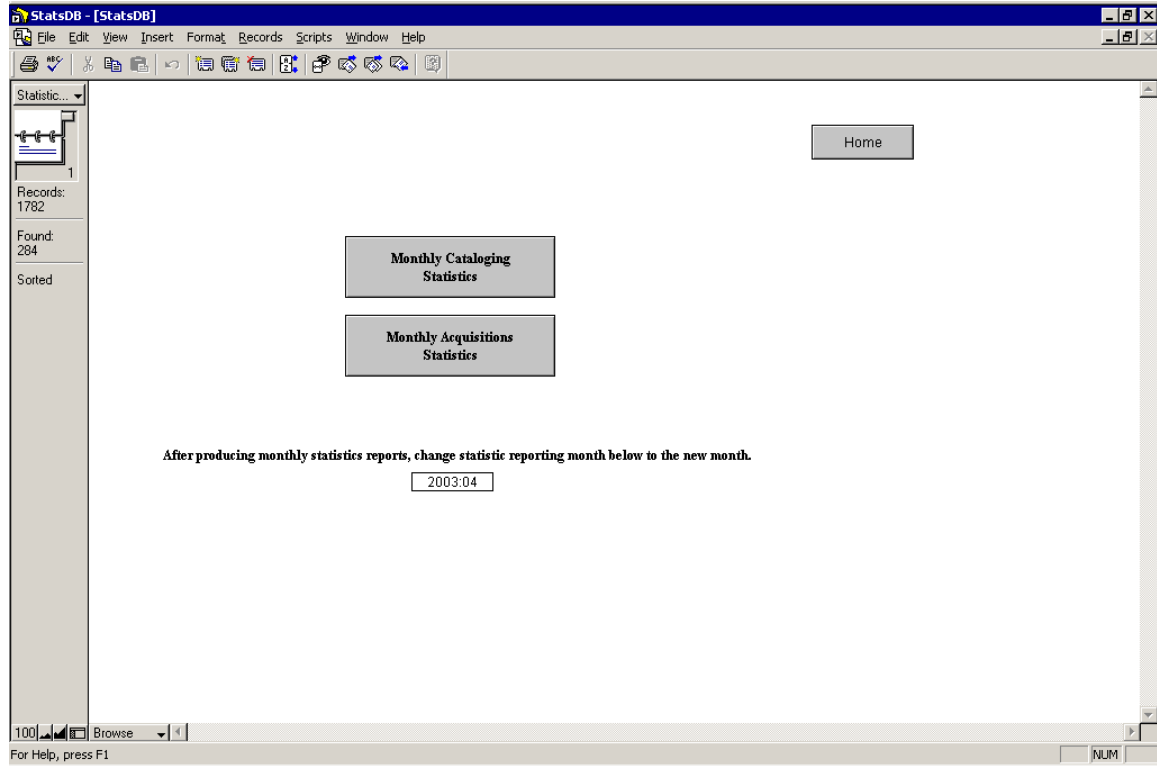



StatsDB - [StatsDB]

File Edit View Insert Format Records Scripts Window Help

Monthly ...

Pages: 1

Script: Continue

**Judaica Division Acquisitions Statistics FY2003**  
**Orent, Leah**  
**2003:04**

		Titles		Pieces
Totals		274	288	
Book	eng	8	9	
Book	heb	256	267	
Book	jib	1	1	
Book	yid	5	5	
Cassette	heb	2	2	
Serial	heb	2	4	

5/30/2003 3:51:06 PM

1

100 Preview

For Help, press F1

NUM

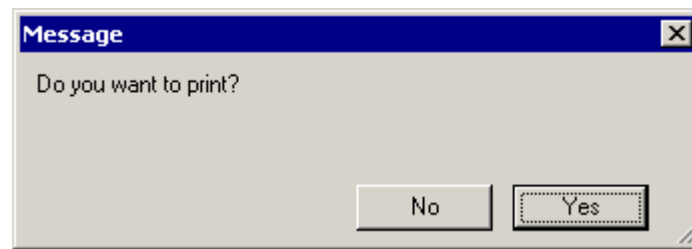

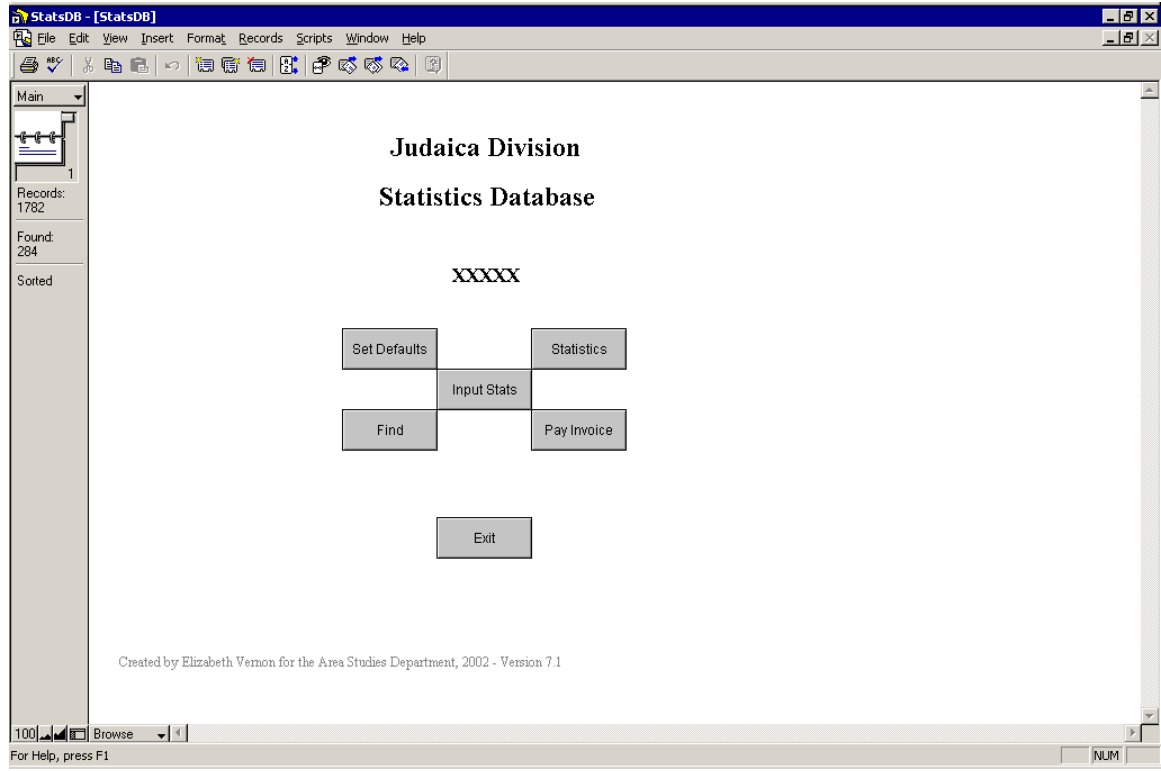

# Results

- The acquisitions processing of one book (order, payment, statistics):
  - Without macros: approximately 46-58 keystrokes and mouse-clicks, plus writing down of order number, plus manual recording of statistics
  - With macros: approximately 10-19 keystrokes and mouse-clicks

# Results (cont.)

- Able to maintain and improve on pre-Aleph productivity
- In FY2003 to date (mid-July to end of May):
  - fully processed (cataloging, acquisitions, barcoding) over 15,000 titles and over 19,000 pieces (not including paper serials and photographs)
- Statistics are fully automated